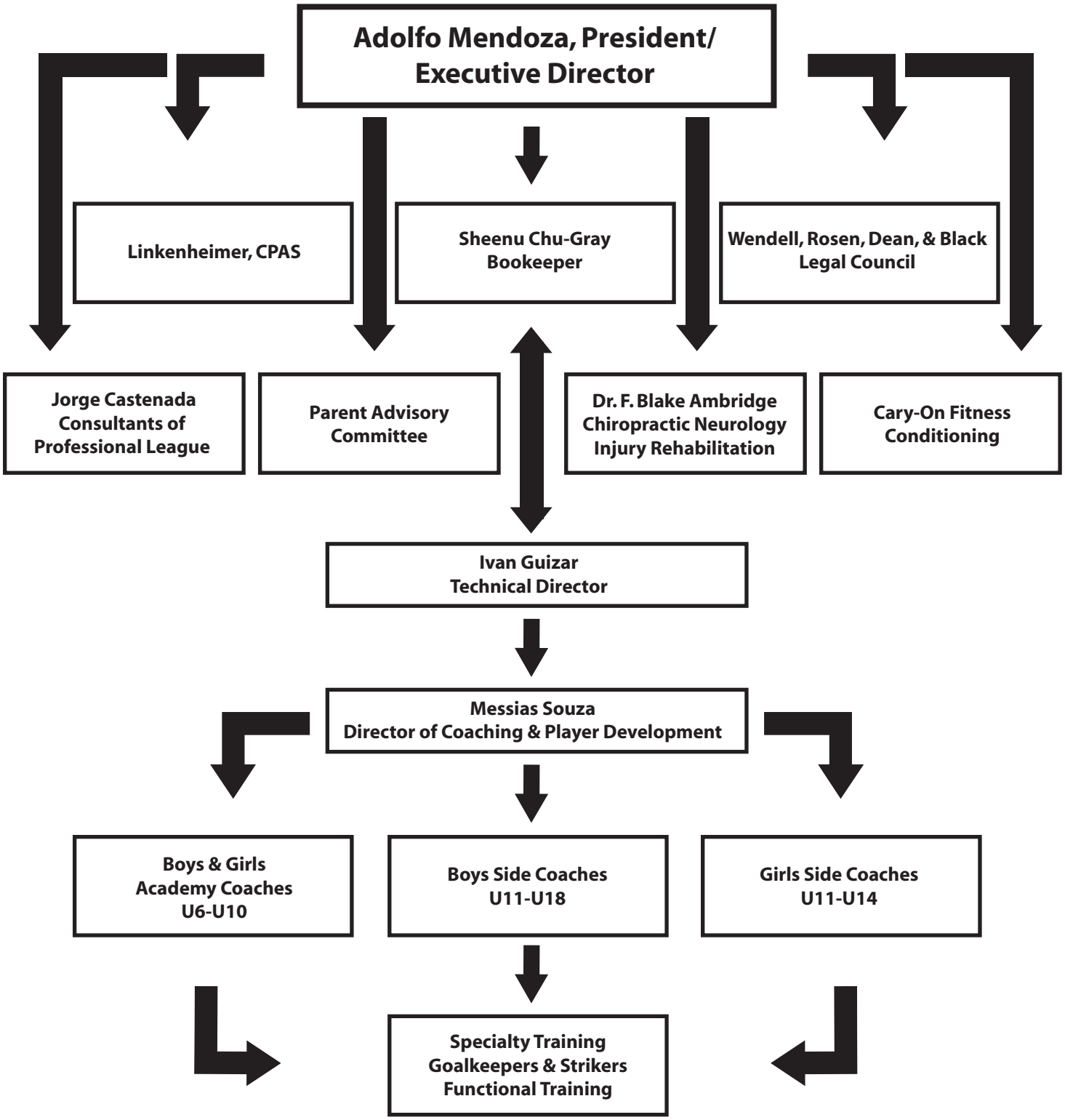Atletico Santa Rosa